Verdammt ich lieb dich

(Dieter Koblenz)

Bastuba in Bb

Arr. Lars van Berkel

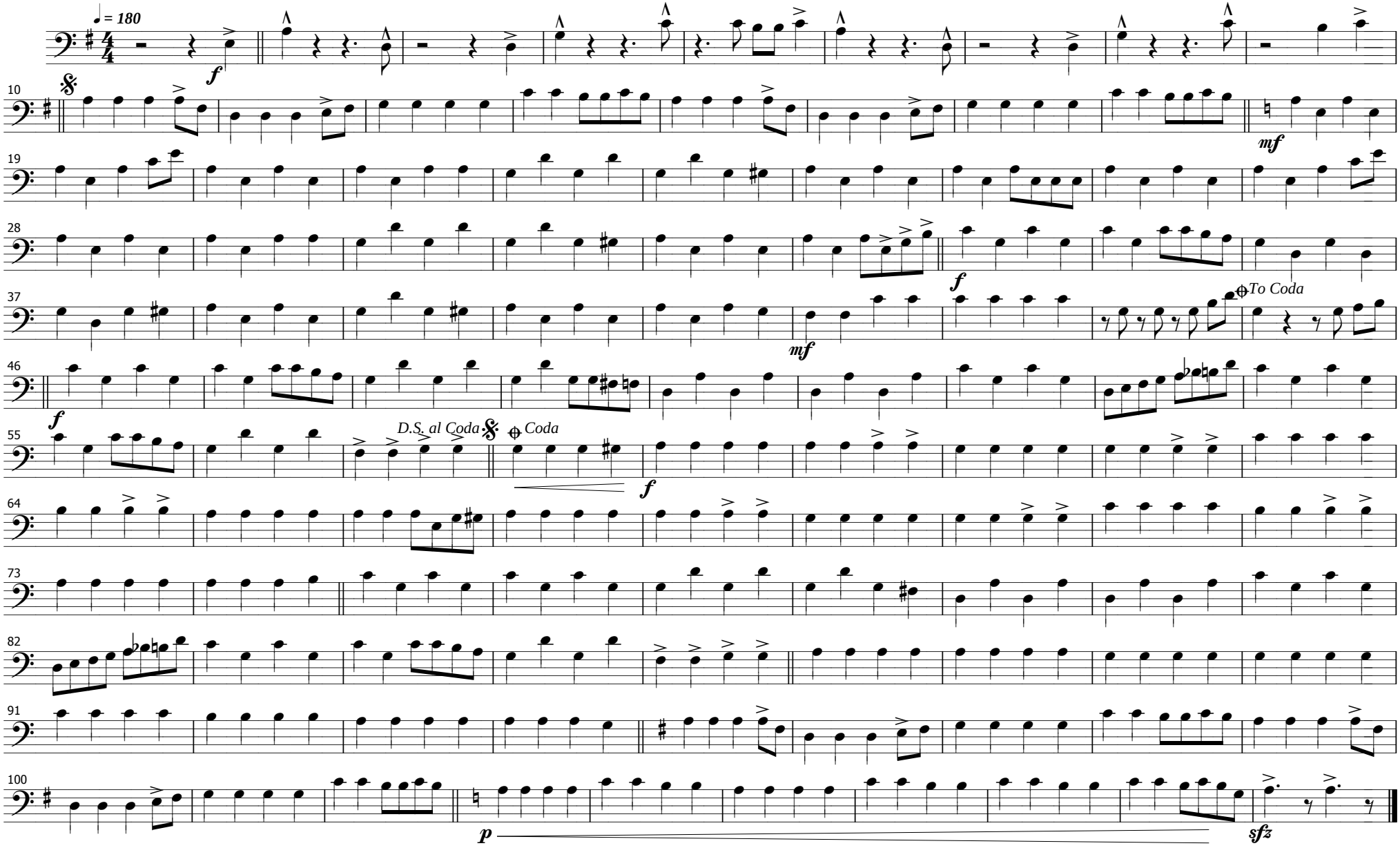

2016 - in opdracht geschreven arrangement
www.blaasarrangementen.nl