M'n Favoriet

Tenor Sax
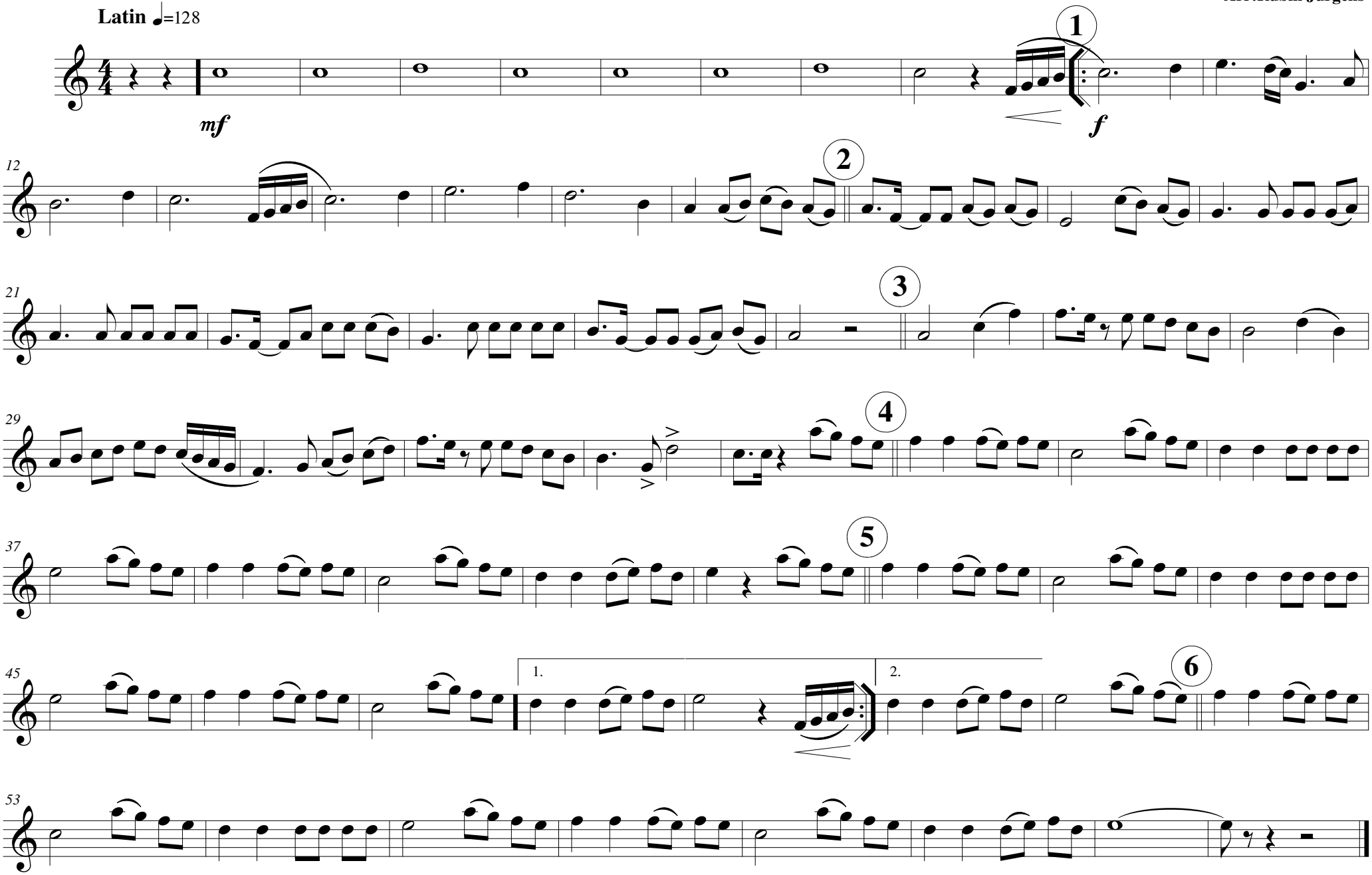
Arr:Rubin Jurgens